

ELEVATION

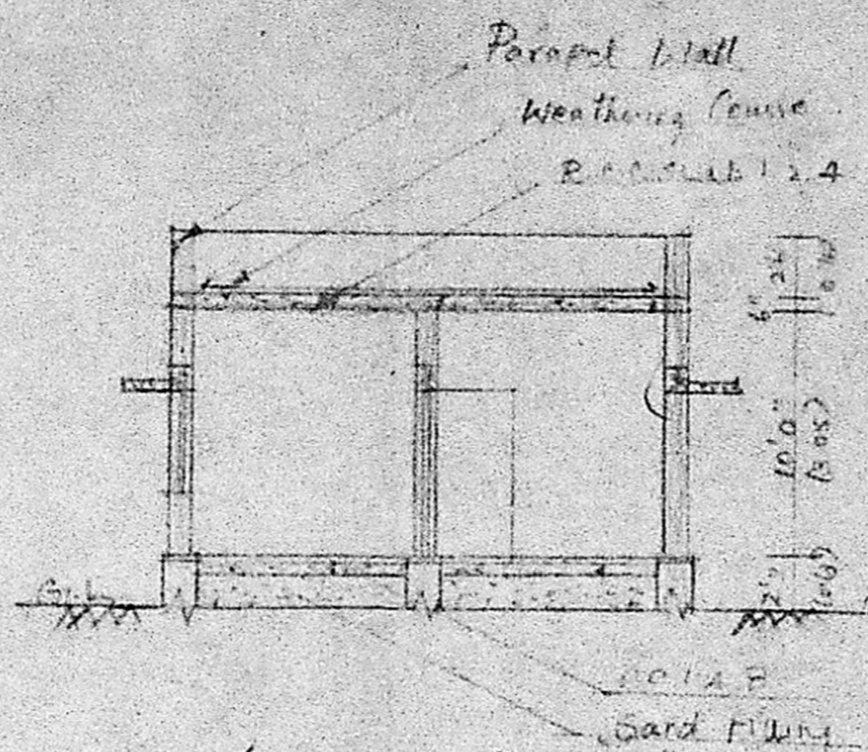

SECTION ON AB

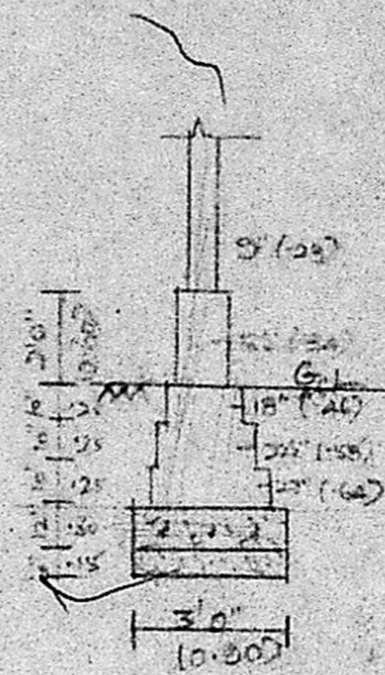

DETAILS OF FOUNDATION

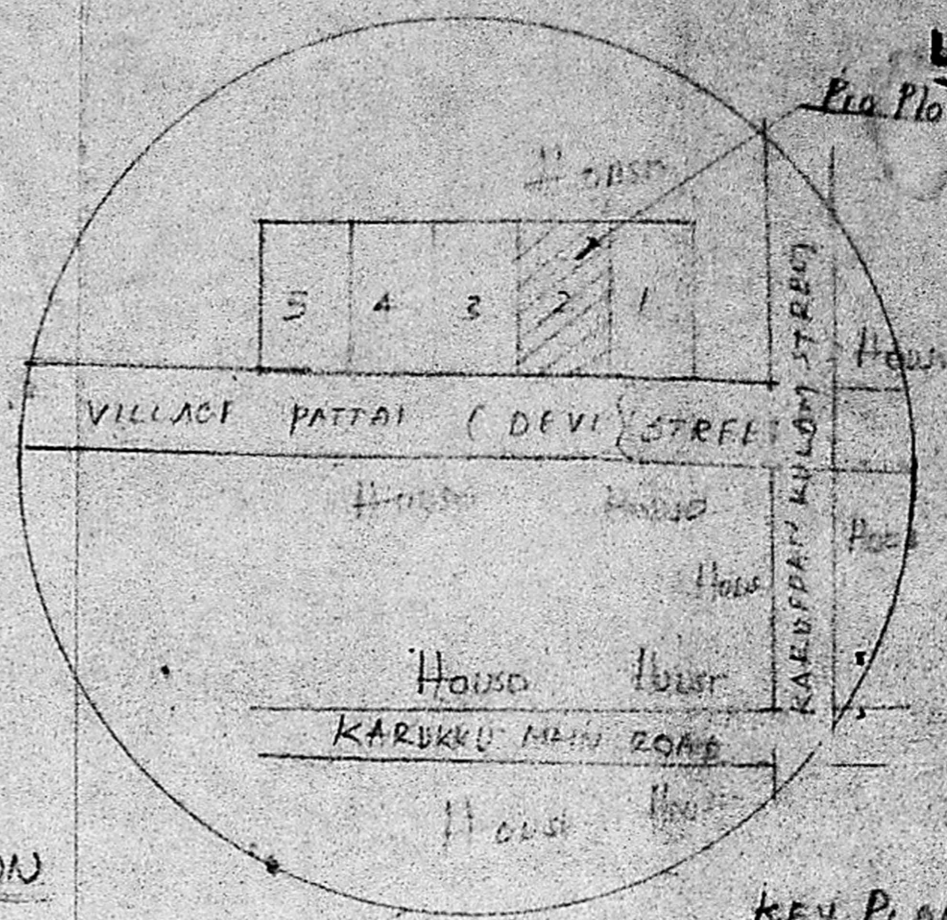

KEY PLAN
Not to scale

Planning Permit No. A/223/91
APPROVED
 SUBJECT TO THE CONDITIONS IN THIS OFFICE LETTER
 No. A3/25854/79 Date -3-91
 FOR MEMBER SECRETARY
 MADRAS METROPOLITAN
 DEVELOPMENT AUTHORITY
 MADRAS - 600 008

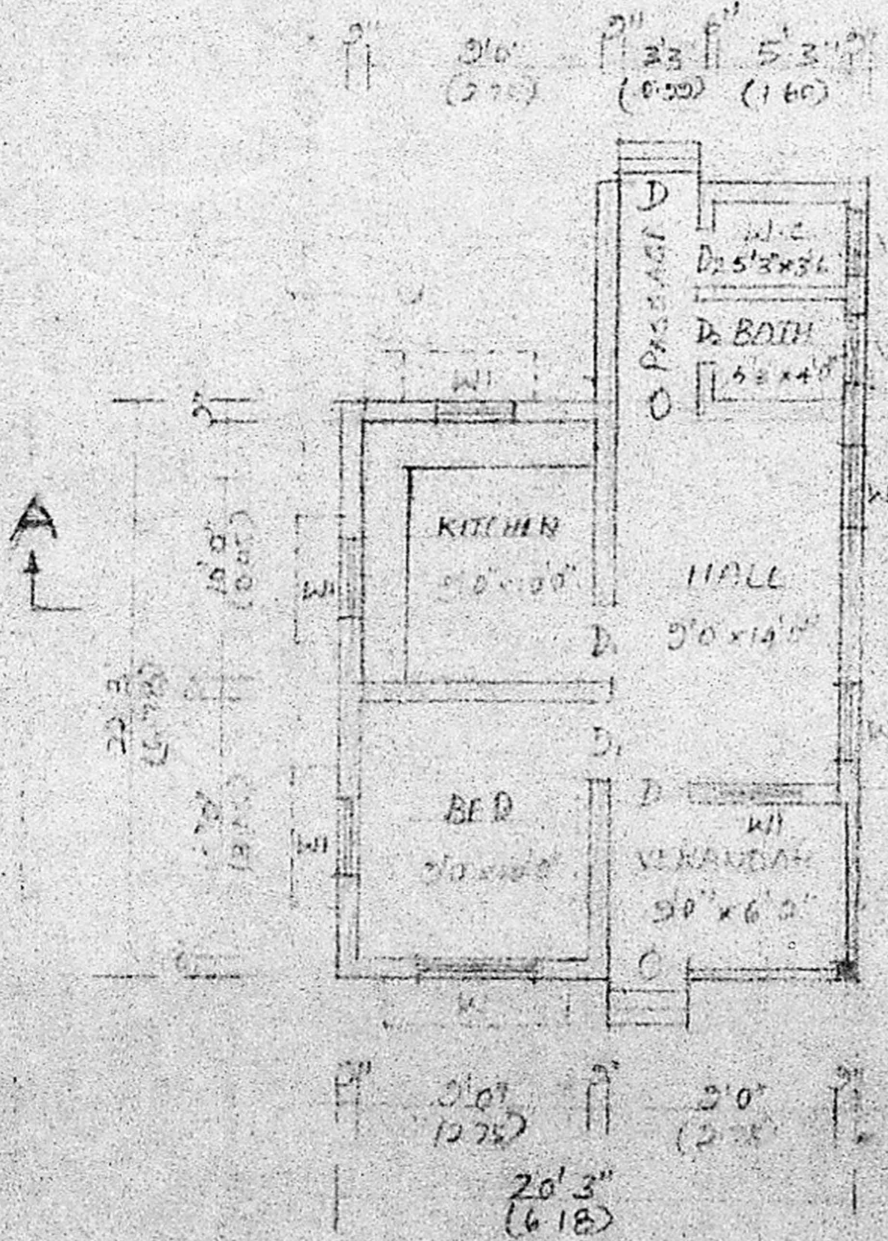

PLAN

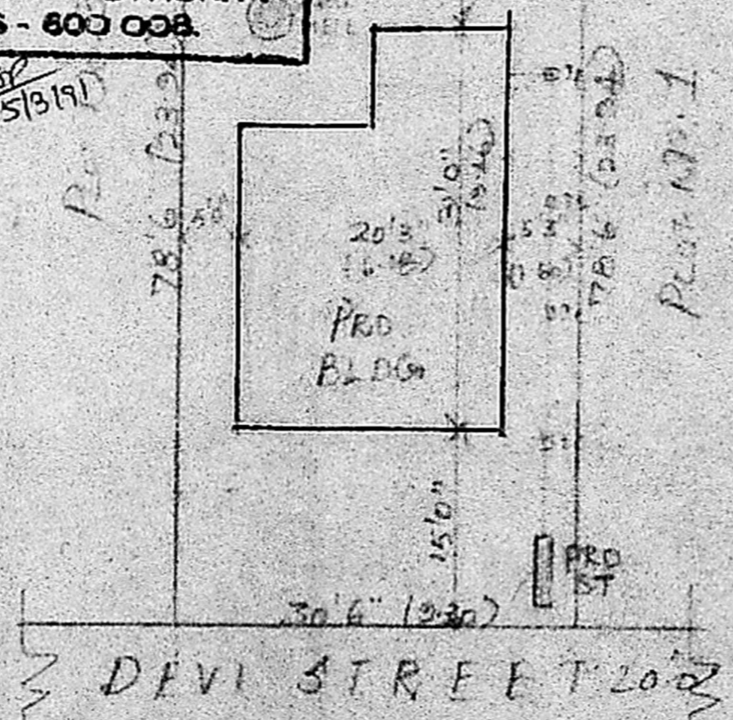

SITE PLAN
Scale: 1:200

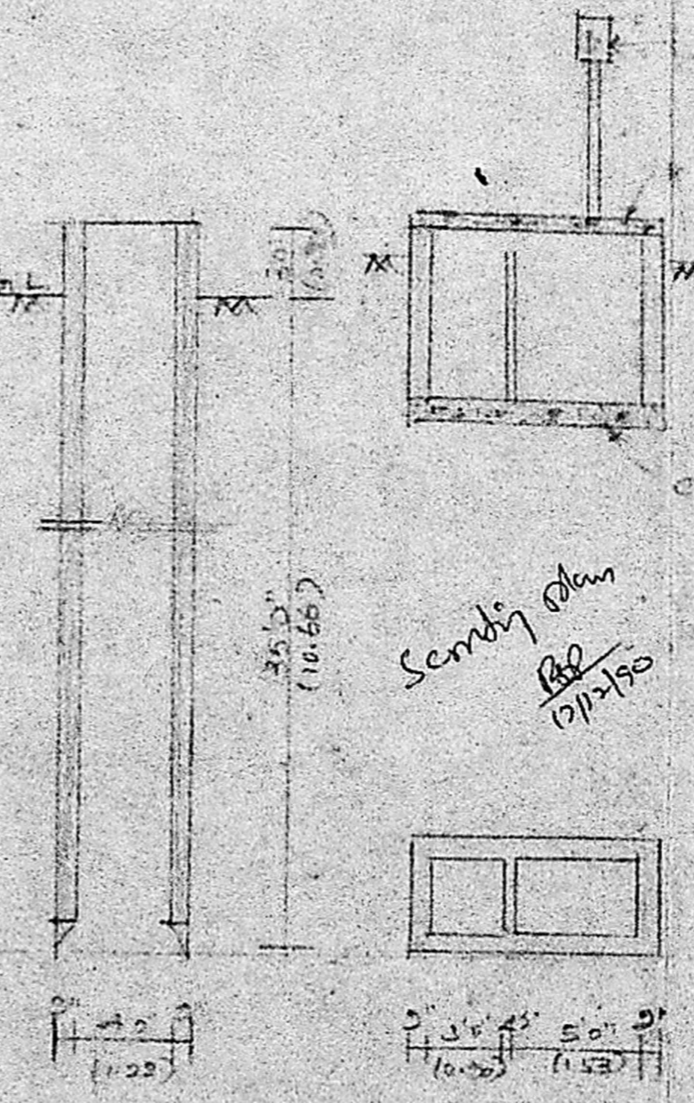

DETAILS OF WELL & ST

- SPECIFICATION
1. FOUNDATION IN C.C. 1:4:8
 2. BRICKWORK IN CM 1:5 MIX USING STAKE BRICKS
 3. PLASTERING IN CM 1:4 & 1:3
 4. FLOORING IN CM 1:4 & 1:3
 5. ALL R.C.C. WORKS IN C.C. 1:2:4
 6. JOINERY: COUNTRY WOOD

- DETAILS OF JOINERY
- D DOOR : 3'3" x 6'6"
 - D1 DOOR : 3'6" x 6'6"
 - D2 DOOR : 2'6" x 6'0"
 - W WINDOW : 4'0" x 4'0"
 - W1 WINDOW : 3'0" x 4'0"
 - V VENTILATOR : 3'0" x 3'0"

PLAN SHOWING THE PROPOSED CONSTRUCTION
OF THE RESIDENTIAL BUILDING IN PLOT NO. 2
S NO. 158/5, DEVI STREET, FLANGI NAGAR, NO. 60
MINAMBEDU VILLAGE, SAIDAPET T. CHENGAI
ANNA DISTRICT. Scale 1"=6'0" (1:100)

REFERENCE

	SFT	SQM
PLOT AREA	2394	222.5
PLINTH AREA	543	50.5
COVERAGE	23%	F.S.I 0.23
PROPOSALS SHOWN IN RED		

OWNER

M. Rajaraman, L.C.E.
 Civil Engineer &
 Licenced Surveyor
 Ambattur & Avadi Township
 210/5, M.A.H. ROAD
LICENCED APPROVED
 AMBATTUR, MADRAS-60